



— WORK ORDERED BY —  
MR. & MRS. IMPROTA  
40W383 HIGHER ROAD  
ELBURN, IL 60119

FARRIS, HANSEN & ASSOCIATES, INC.  
ENGINEERING — ARCHITECTURE — SURVEYING  
7 RIDGWAY COURT P.O. BOX 437  
ELKHORN, WISCONSIN 53121  
OFFICE: (262) 723-2098 FAX: (262) 723-5886

REVISIONS

PROJECT NO.  
7827  
DATE:  
07/14/2009  
SHEET NO.  
1 OF 1

# PLAT OF SURVEY

LOT 6 IN ROBINSON'S SUBDIVISION  
BEING A PART OF SECTIONS 11 AND 14 IN TOWN 1 NORTH,  
RANGE 17 EAST, WALWORTH COUNTY, WISCONSIN

EAST LINE OF HILLSIDE ROAD  
BEAR N 00°00'00" E

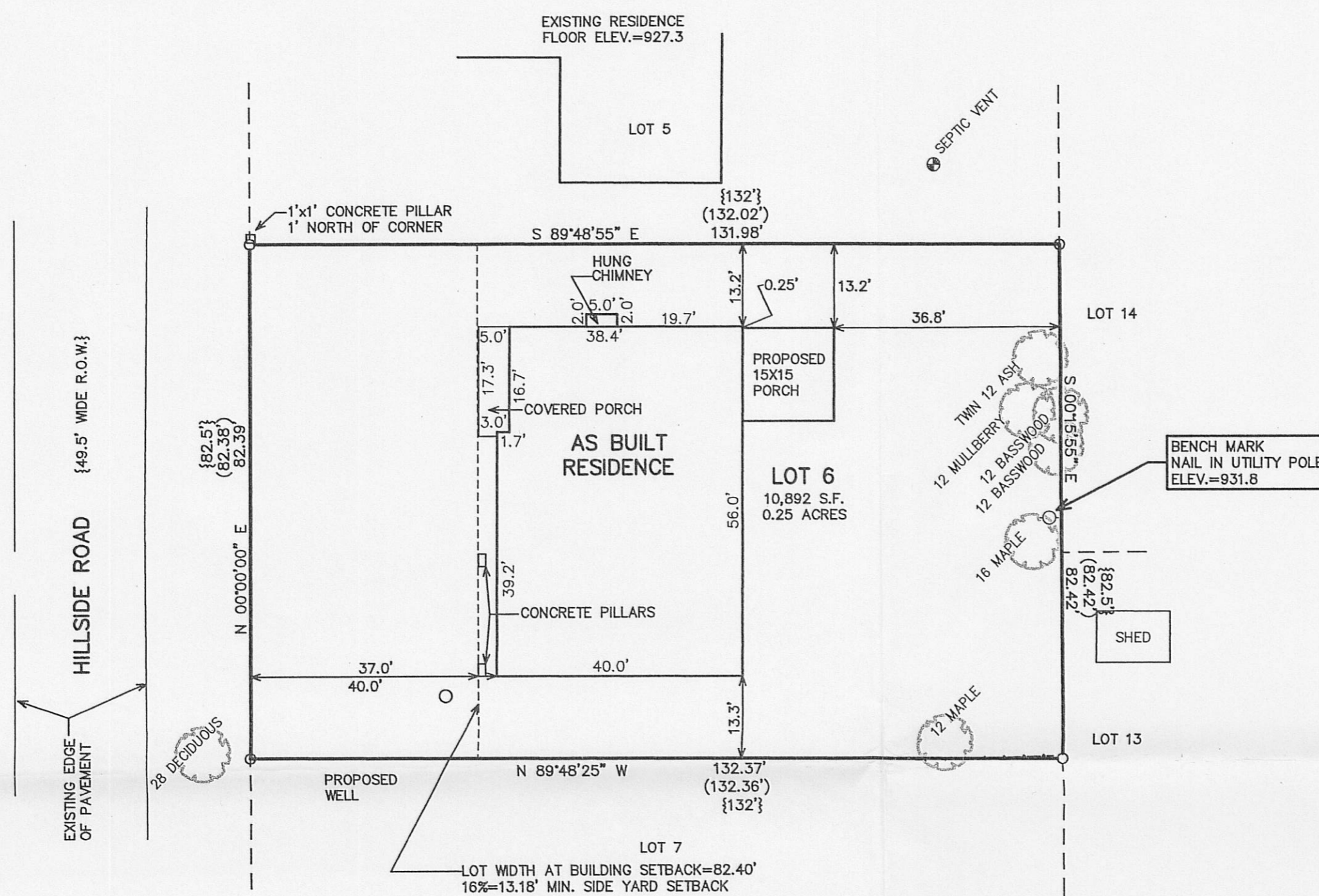

LEGEND  
O = FOUND IRON PIPE STAKE  
{xxx} = RECORDED AS  
(xxx) = AS PREVIOUSLY SURVEYED

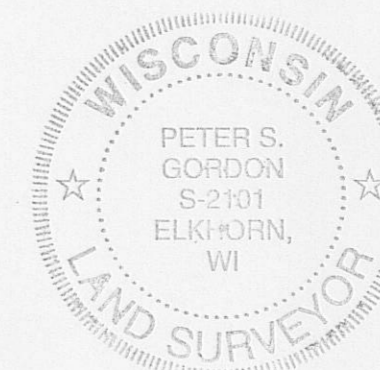
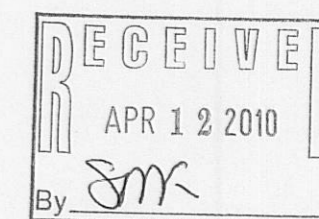

REVISED 03-17-2010  
TO SHOW AS BUILT RESIDENCE  
& PROPOSED REAR PORCH

DATED: FEBRUARY 4, 2009

PETER S. GORDON R.L.S. 2101

NOTE: COPIES OF THIS MAP TO WHICH THE FOLLOWING CERTIFICATE  
WILL APPLY SHOW THE SURVEYOR'S ORIGINAL SEAL AND SIGNATURE  
IN RED INK. COPIES BY ANY OTHER MEANS MAY HAVE ALTERATIONS  
WHICH DO NOT REPRESENT THE SURVEYOR'S WORK PRODUCT.

I HEREBY CERTIFY THAT THE ABOVE DESCRIBED PROPERTY HAS BEEN  
SURVEYED UNDER MY DIRECTION AND THAT THE ABOVE MAP IS A TRUE  
REPRESENTATION THEREOF AND SHOWS THE SIZE AND LOCATION OF  
THE PROPERTY AND ITS EXTERIOR BOUNDARIES. THIS SURVEY IS  
MADE FOR THE USE OF THE PRESENT OWNERS OF THE PROPERTY, AND  
ALSO THOSE WHO PURCHASE, MORTGAGE, OR GUARANTEE THE TITLE  
THERE TO WITHIN ONE YEAR FROM THE DATE HEREOF.

REVISED 7/14/2009 TO SHOW  
TOPOGRAPHY, ETC.  
DATE:  
07/14/2009  
SHEET NO.  
1 OF 1

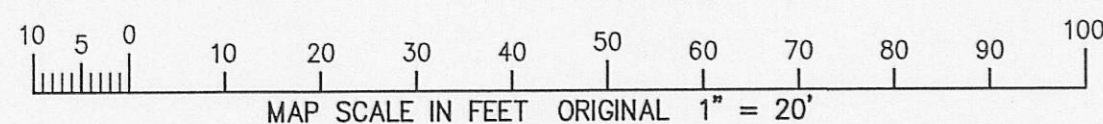

3/18/2010 X:\Projects\7827\Draw\ASBUILT

MAR 18 2010

IRB1-6

117-3160